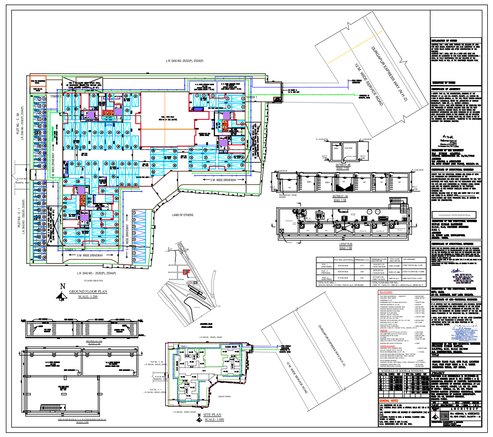

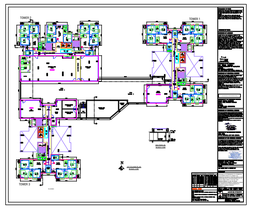

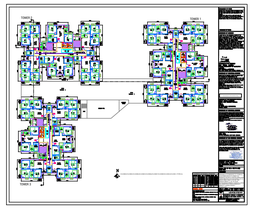

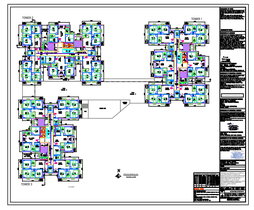

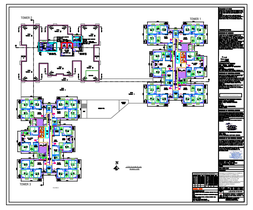

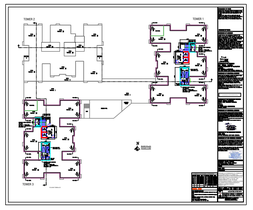

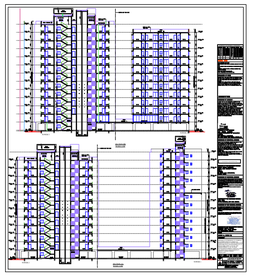

Signature Not Verified

Digitally signed by
Name: ADHIKARI 71 PAL
Date: 2025.08.25
13:01:31
Reason: Building Permit
Location: Lumbini